



## Guidelines for Electronic Circulation of Planning & Development Applications

This document is intended to provide guidelines on the proper use of electronic materials that are circulated as part of the application review process.

- The information included in the circulation package may be subject to copyright and must only be used for the review of the submitted application.
- Application materials are provided to you for the specific and sole purpose of allowing (i) members of the Community Association Planning Committee and/or Board of Directors and (ii) members of the public who would be directly affected by the application's approval (collectively, the "Identified Recipients") to review and comment on the application for a development permit for a proposed project in your area of business/residence. Please note that use of these materials for any other purpose or making further reproduction or distribution beyond the Identified Recipients is strictly prohibited and may constitute an offense under the Copyright Act (Canada). Accordingly, any distribution of the materials to the Identified Recipients must be accompanied with the following instructions in writing:

"Application materials are provided to you for the specific and sole purpose of allowing you to review and comment on the application for a development permit for a proposed project in your area of business/residence. Please note that use of these materials for any other purpose or making further reproduction or distribution of them is strictly prohibited and may constitute an offense under the Copyright Act (Canada)."

The City will not be responsible or liable for any claim that may arise as a result of any misuse or unauthorized reproduction or distribution of the application materials by you or any Identified Recipients.

- Citizens who wish to view the plans can do so at the Municipal Building (800 Macleod Trail S.E.) by contacting either the File Manager or the Circulation Department at 403.268.5744 or [dp.circ@calgary.ca](mailto:dp.circ@calgary.ca)
- The information provided must not be made available on the internet.

Should anyone wish to obtain additional information regarding the application, please contact the File Manager directly.



# Application Notice DP2026-00391

January 28, 2026

A new Development Permit Application has been submitted at the below noted address(es), and we are sending this information for comments.

If you have questions or concerns related to this application, please contact the file manager directly at any point in the process.

## Application Details

**File Number:** DP2026-00391

**File Manager:** MARIA JIMENEZ MARTINEZ **Phone:** 403-312-2949 **eMail:** maria.jimenezmartinez@calgary.ca

**Address:** 438 8 ST NE

**Legal:** 4647V;115;11

**Land Use Bylaw:** 1P2007

**L.U.D.:** DC

**Community:** BRIDGELAND/RIVERSIDE

**Ward:** 09

**Application Description:** New: Secondary Suite (basement) - parking stall size

---

Thank you for taking the time to respond. Your input is greatly appreciated.

Please note that any written submissions made in response to the application will form part of the official record, and upon final decision of the application the correspondence will be available for public viewing.

Please submit your response through the [Development Map link](#).

**Comments are due by: February 18, 2026**

This information is released and may only be used for the sole purpose of your organizations meeting to discuss the recommendations of comments to be made to the City of Calgary on this permit.

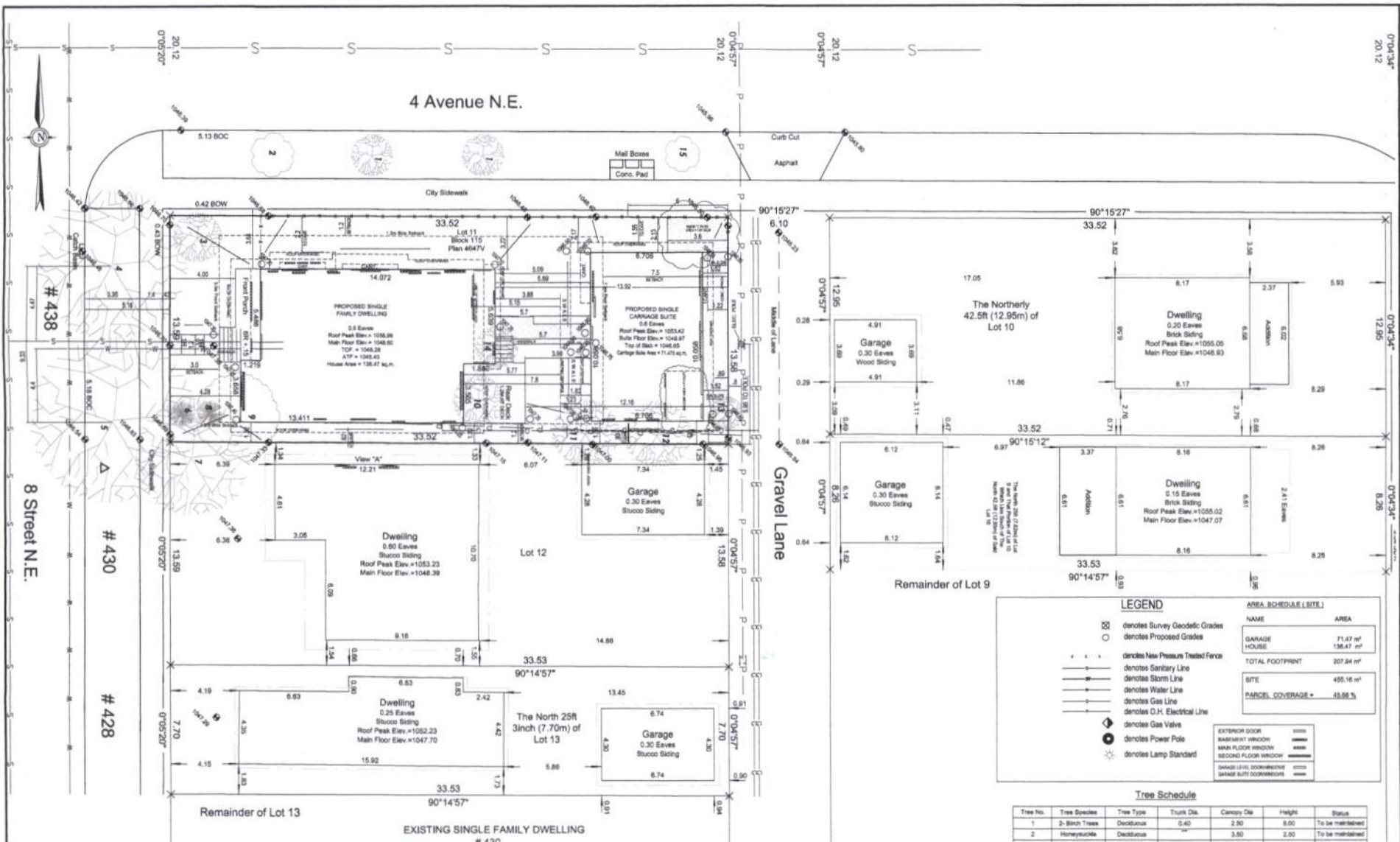

**SITE PLAN/BLOCK PLAN**  
Scale: 1:100 ZONING: R-C2

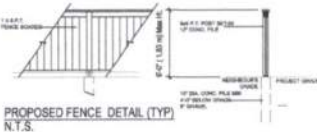
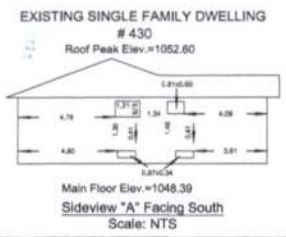

**LEGEND**

- ☒ denotes Survey Geodetic Grades
- denotes Proposed Grades
- denotes New Pressure Treated Fence
- denotes Sanitary Line
- denotes Storm Line
- denotes Water Line
- denotes Gas Line
- denotes O.H. Electrical Line
- ⚡ denotes Gas Valve
- ⚡ denotes Power Pole
- ☀ denotes Lamp Standard

**AREA SCHEDULE (SITE)**

| NAME                     | AREA                        |
|--------------------------|-----------------------------|
| GARAGE HOUSE             | 71.47 m <sup>2</sup>        |
| HOUSE                    | 136.47 m <sup>2</sup>       |
| <b>TOTAL FOOTPRINT</b>   | <b>207.94 m<sup>2</sup></b> |
| <b>SITE</b>              | <b>455.16 m<sup>2</sup></b> |
| <b>PARCEL COVERAGE =</b> | <b>45.68 %</b>              |

**EXTERIOR DOOR** [Symbol]

**BASEMENT WINDOW** [Symbol]

**MAIN FLOOR WINDOW** [Symbol]

**SECOND FLOOR WINDOW** [Symbol]

**GARAGE LEVEL DOWNDOOR** [Symbol]

**GARAGE SUITE DOWNDOOR** [Symbol]

**Tree Schedule**

| Tree No. | Tree Species   | Tree Type  | Trunk Dia. | Canopy Dia. | Height | Status           |
|----------|----------------|------------|------------|-------------|--------|------------------|
| 1        | 2-Birch Trees  | Deciduous  | 0.40       | 2.50        | 8.00   | To be maintained |
| 2        | Honeyuckle     | Deciduous  | ---        | 3.50        | 2.50   | To be maintained |
| 3        | Deciduous      | Deciduous  | 0.15       | 3.00        | 3.00   | To be removed    |
| 4        | Elm Tree       | Deciduous  | 0.85       | 9.00        | 8.00   | To be maintained |
| 5        | Elm Tree       | Deciduous  | 0.45       | 10.00       | 10.00  | To be maintained |
| 6        | Coniferous     | Coniferous | 0.08       | 1.50        | 13.00  | To be maintained |
| 7        | Neighbors Tree | Deciduous  | 0.80       | 7.00        | 8.00   | To be maintained |
| 8        | Coniferous     | Coniferous | 0.08       | 1.50        | 3.00   | To be maintained |
| 9        | Bush           | ---        | ---        | 8.00        | 3.00   | To be removed    |
| 10       | Deciduous      | Deciduous  | 0.10       | 3.00        | 3.00   | To be removed    |
| 11       | Deciduous      | Deciduous  | 0.15       | 4.00        | 4.00   | To be removed    |
| 12       | Deciduous      | Deciduous  | 0.15       | 4.00        | 4.00   | To be removed    |
| 13       | Deciduous      | Deciduous  | 0.10       | 2.00        | 2.00   | To be removed    |
| 14       | Deciduous      | Deciduous  | 0.15       | 2.00        | 3.00   | To be removed    |
| 15       | Honeyuckle     | Deciduous  | ---        | 1.00        | 1.70   | To be maintained |

CUSTOMER:

PROJECT & ADDRESS:  
438 8th Street N.E.  
CALGARY, AB  
LOT 11, BLK 115  
PLAN 4647V

DATE: November 5/2023

REVISION DATES:  
Jan 15/2024 - Revised plans as per DR dated Jan 8/2024  
March 4/2024 - Revised plans for revised garage  
March 27/2024 - Revised plans for cartage suite.  
April 19/2024 - Revised plans for city of Calgary.

DESIGNED BY: KELVIN HICKERSON  
A VERIFIED PROFESSIONAL ENGINEER IN THE PROVINCE OF ALBERTA  
I HEREBY CERTIFY THAT I AM THE DESIGNER OF THESE PLANS AND I AM RESPONSIBLE FOR THE DESIGN, CONSTRUCTION, OPERATION AND MAINTENANCE OF THE PROJECT AS SHOWN ON THESE PLANS.  
DRAWN BY: NW SCALE: AS NOTED

CONTACT:  
KELVIN HICKERSON  
403-463-1429

DRAWING: PAGE: 1 OF 7

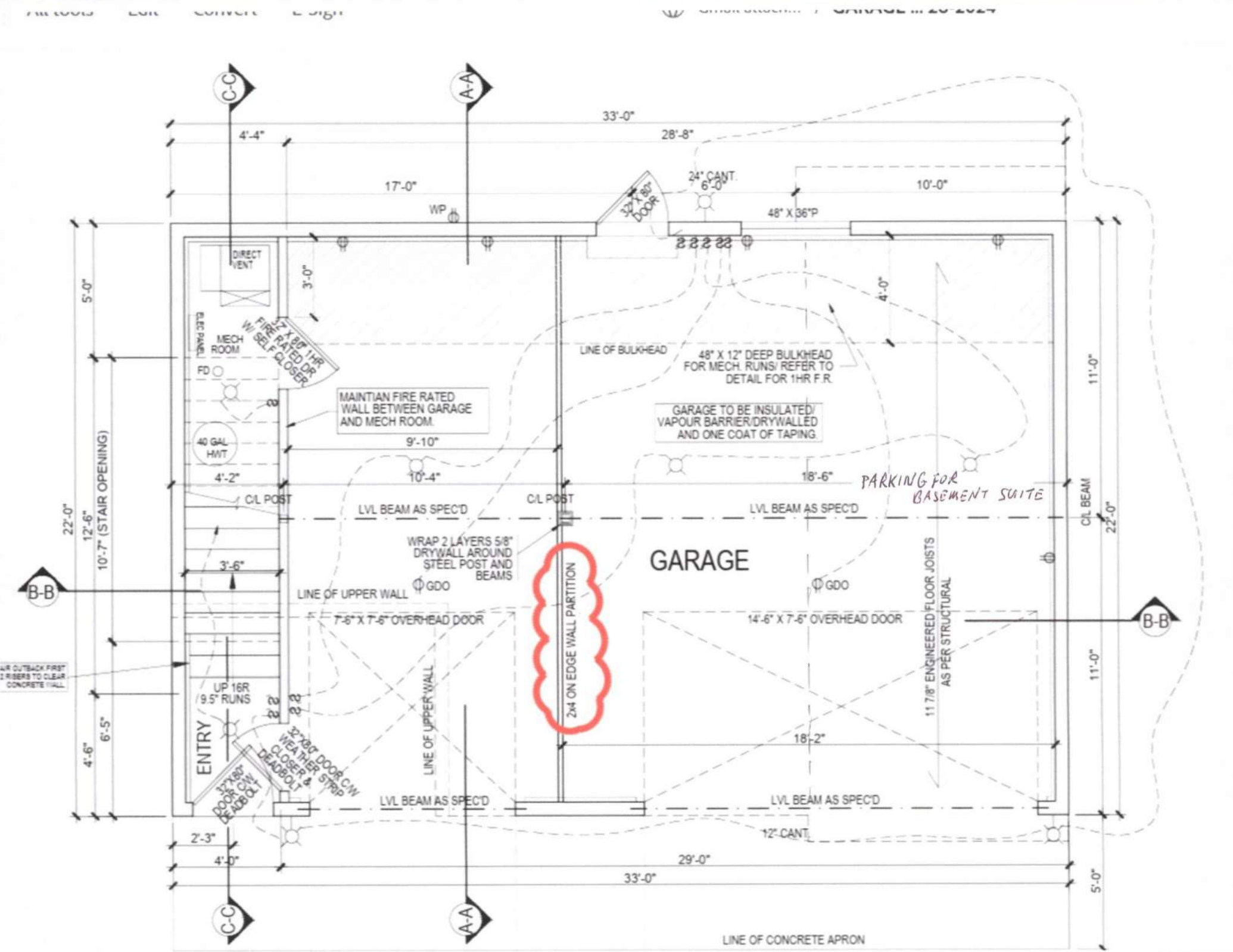

C-C

A-A

33'-0"

4'-4"

28'-8"

17'-0"

24" CANT.  
6'-0"

10'-0"

WP

48" X 36" P

5'-0"  
22'-0"  
12'-6" (STAIR OPENING)  
10'-7"  
4'-6"  
6'-5"  
4'-6"

DIRECT VENT  
MECH ROOM  
FD  
46 GAL HWT

18" X 36" FIBRE GLASS W/ BELF CLOSER  
FIBRE RATED DOOR

MAINTAIN FIRE RATED WALL BETWEEN GARAGE AND MECH ROOM.

LINE OF BULKHEAD

48" X 12" DEEP BULKHEAD FOR MECH. RUNS/ REFER TO DETAIL FOR 1HR F.R.

GARAGE TO BE INSULATED/ VAPOUR BARRIER/ DRYWALLED AND ONE COAT OF TAPING.

PARKING FOR BASEMENT SUITE

GARAGE

LVL BEAM AS SPEC'D

LVL BEAM AS SPEC'D

WRAP 2 LAYERS 5/8" DRYWALL AROUND STEEL POST AND BEAMS

LINE OF UPPER WALL

11 7/8" ENGINEERED FLOOR JOISTS AS PER STRUCTURAL

7-8" X 7-8" OVERHEAD DOOR

14-6" X 7-6" OVERHEAD DOOR

ENTRY

UP 16R 9.5" RUNS  
32" X 16" DOOR C/W WEATHER CLOSER & DEADBOLT

LVL BEAM AS SPEC'D

LVL BEAM AS SPEC'D

2'-3"

4'-0"

29'-0"

33'-0"

12" CANT.

C-C

A-A

LINE OF CONCRETE APRON

11'-0"

22'-0"

11'-0"

5'-0"

AIR OUTBACK FIRST 2 RISERS TO CLEAR CONCRETE WALL

STAGE: COMMENTS:  
 THE DRAWINGS EXCLUDE PROPERTY TO THE CONTRACTOR AND SHALL BE REPRODUCED IN ACCORDANCE WITH THE REQUIREMENTS OF THE CONTRACTOR.

PROJECT:  
 438, 8th Street N.E.  
 CALGARY, AB

Bridgeland

DATE:  
 FEBRUARY 19/2024

REVISION DATE:  
 March 4-2024 - Revised plans for reversed garage  
 March 27-2024 - Revised plans for carriage suite.

REVISION BY: SCALE:  
 IW 1/4" = 1'-0"

MODEL NAME:  
 2-Storey

CONTACT:  
 KELVIN HICKSON  
 403-852-1429

PAGE:  
 2 of 2

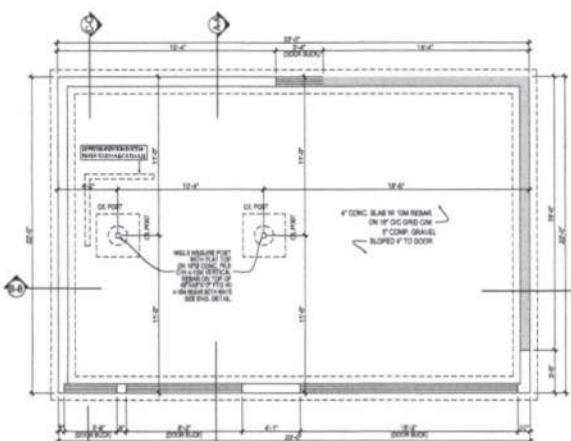

FOUNDATION PLAN

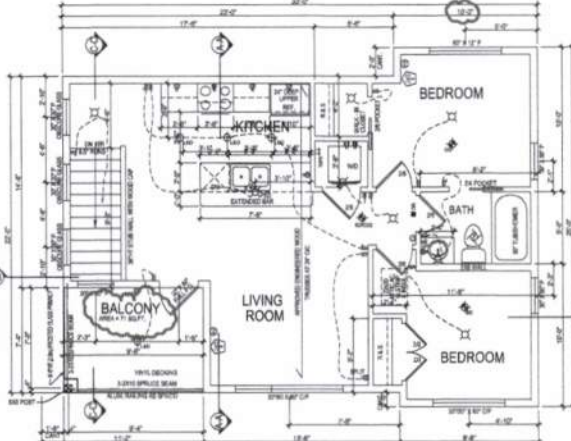

SUITE FLOOR PLAN

SUITE FLOOR AREA = 688 SQ.FT.  
 GROUND LEVEL AREA = 27 SQ.FT.  
 TOTAL SUITE AREA = 715 SQ.FT.

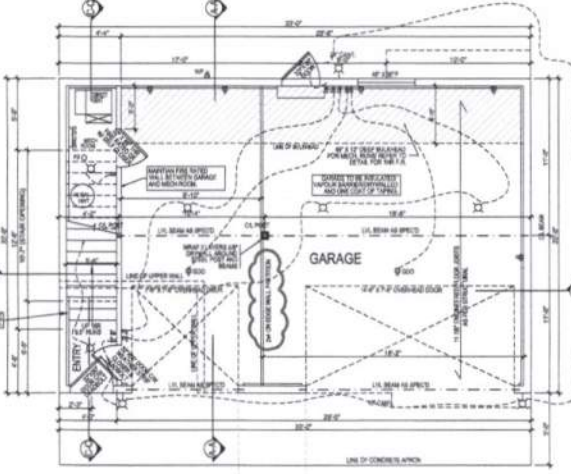

GARAGE FLOOR PLAN

GARAGE FLOOR AREA = 699 SQ.FT.

**ELECTRICAL LEGEND**

|   |                           |   |                           |
|---|---------------------------|---|---------------------------|
| ○ | OUTLET RECEPTACLE         | ○ | TELEPHONE OUTLET          |
| □ | SPECIAL PURPOSE OUTLET    | ○ | CABLE TELEVISION OUTLET   |
| ○ | GROUND FAULT INTERCEPTOR  | ○ | POWER IN UNCL. PLD OUTLET |
| ○ | WIRELESS PROOF RECEPTACLE | ○ | PHONE & COORDINATION      |
| ○ | SMOKE DETECTOR            | ○ | SMOKE DETECTOR            |
| ○ | WALL MOUNT LIGHT          | ○ | SMOKE DETECTOR WITH       |
| ○ | RECESSED LED POT          | ○ | TRIMMERSWITCH             |
| ○ | WALL DOWN LIGHT           | ○ | DOORBELL                  |
| ○ | WALL SWITCH               | ○ | WALL MOUNTED SPOONER      |
| ○ | 3 WAY WALL SWITCH         | ○ | HOBBER                    |
| ○ | 4 WAY WALL SWITCH         | ○ | CAT & OUTLET              |

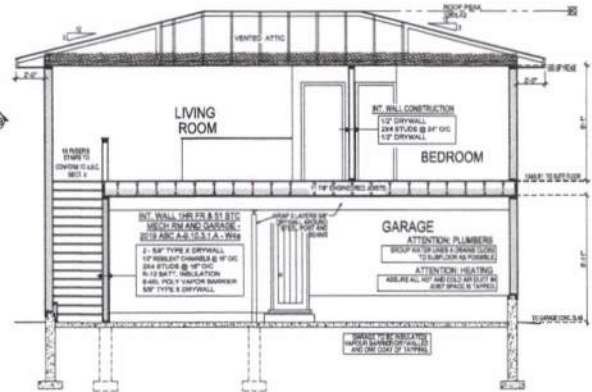

B-B CROSS SECTION

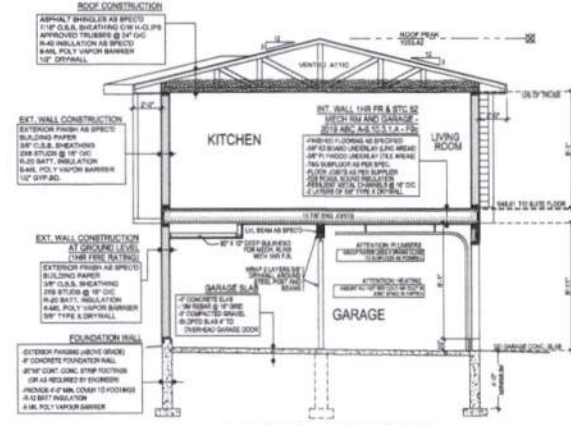

A-A CROSS SECTION

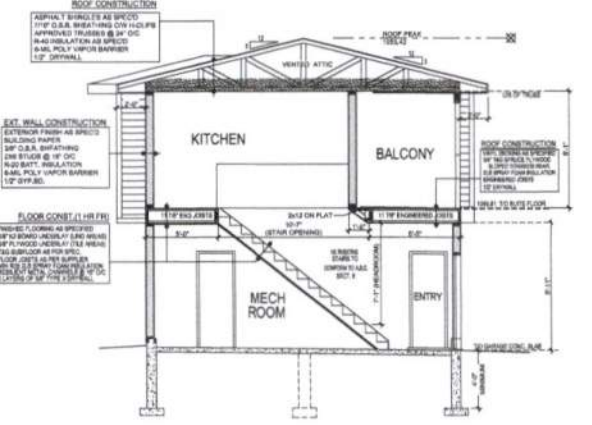

C-C CROSS SECTION

**ROOF CONSTRUCTION**  
 ASPHALT SHINGLES AS SPEC'D  
 1/2" O.S.B. SHEATHING ON 16" O.C. APPROVED TRUSSES @ 16" O.C.  
 R-19 INSULATION AS SPEC'D  
 1/2" GYP. WALL

**EXT. WALL CONSTRUCTION**  
 EXTENSION FROM AS SPEC'D BUILDING PAPER  
 1/2" O.S.B. SHEATHING  
 2" MIN. INSULATION  
 1/2" GYP. WALL

**FOUNDATION WALL**  
 4" CONCRETE FOUNDATION WALL  
 4" CONCRETE CONC. 10% FIBRE  
 OR AS REQUIRED BY ENGINEER  
 FINISHES TO FIN. CONGR. TO FOOTINGS  
 4" O.S.B. SHEATHING  
 4" O.S.B. POLY VAPOR BARRIER

**ROOF CONSTRUCTION**  
 ASPHALT SHINGLES AS SPEC'D  
 1/2" O.S.B. SHEATHING ON 16" O.C. APPROVED TRUSSES @ 16" O.C.  
 R-19 INSULATION AS SPEC'D  
 1/2" GYP. WALL

**EXT. WALL CONSTRUCTION**  
 EXTENSION FROM AS SPEC'D BUILDING PAPER  
 1/2" O.S.B. SHEATHING  
 2" MIN. INSULATION  
 1/2" GYP. WALL

**FLOOR CONSTRUCTION**  
 1/2" O.S.B. SHEATHING ON 16" O.C. APPROVED TRUSSES @ 16" O.C.  
 R-19 INSULATION AS SPEC'D  
 1/2" GYP. WALL

**BUILDING PERMIT**

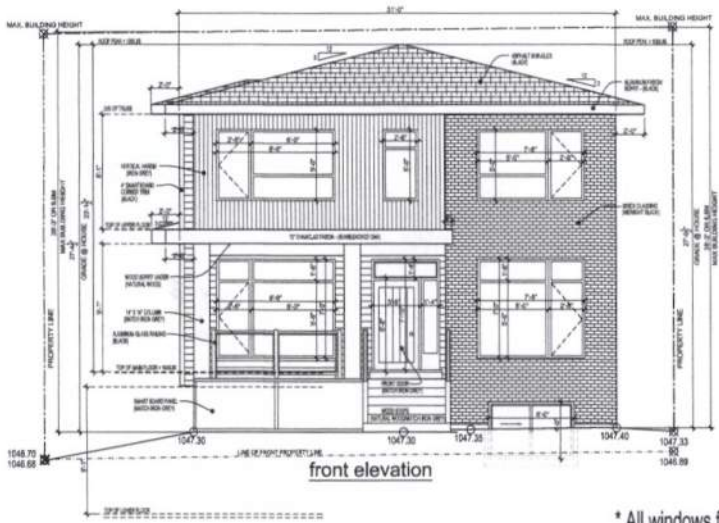

front elevation

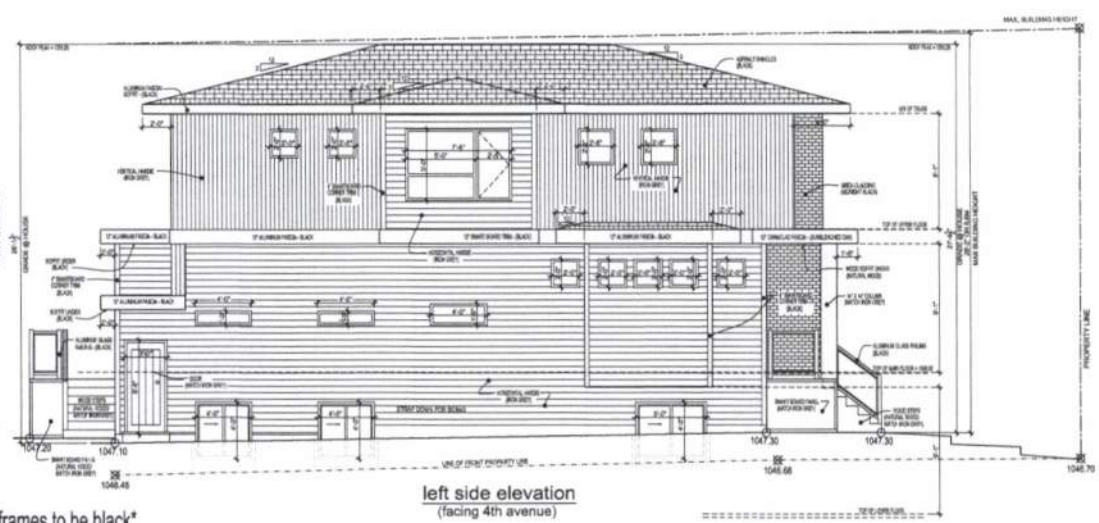

left side elevation  
(facing 4th avenue)

\* All windows frames to be black\*

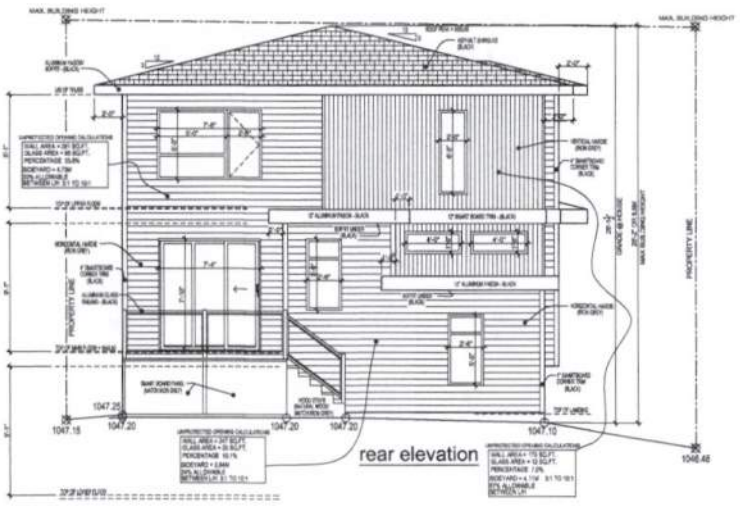

rear elevation

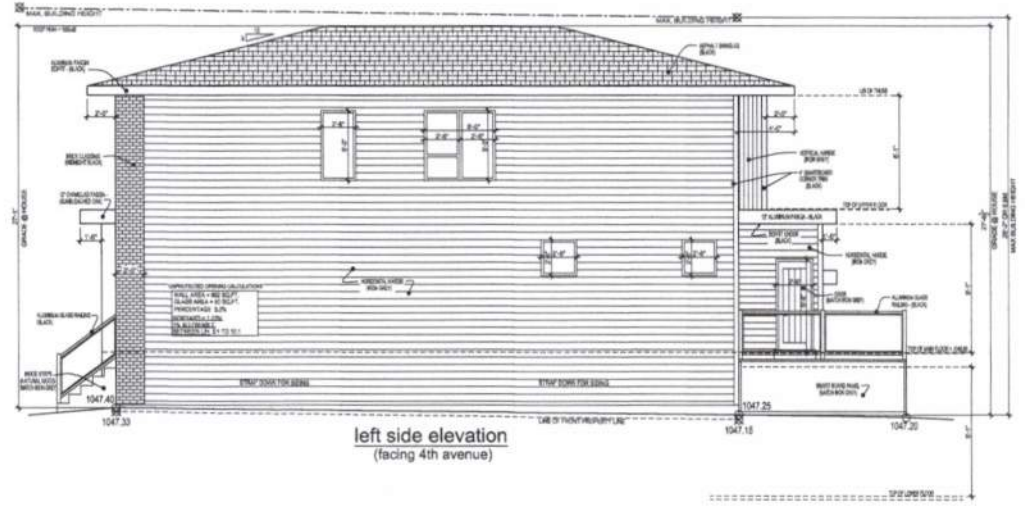

left side elevation  
(facing 4th avenue)

|  |  |
|--|--|
| <p>STAGE</p> <p>PROJECT: 438, 8th Street N.E. CALGARY, AB</p> <p>COMMENTS: THE DRAWINGS ARE THE PROPERTY OF THE ARCHITECT AND SHALL NOT BE REPRODUCED OR COPIED IN ANY MANNER WITHOUT THE WRITTEN CONSENT OF THE ARCHITECT.</p>  |  |
| <p>DATE: FEBRUARY 19/2024</p> <p>REVISION DATE: March 4-2024 - Revised plans for carriage garage March 27-2024 - Revised plans for carriage garage January 31-2025 - Add rail guard in stair window. July 4-2025 - Revise as per city deficiency comments. July 2025 Nov 23-2025 - Lower Development Plans for BP.</p> | <p>BRIDGELAND</p> <p>SCALE: 1/4" = 1'-0"</p> |
| <p>MODEL NAME: 2-Storey</p> <p>CONTACT: KELVIN HICKERSON 403-463-1429</p>  | <p>PAGE: 1 of 7</p>                          |

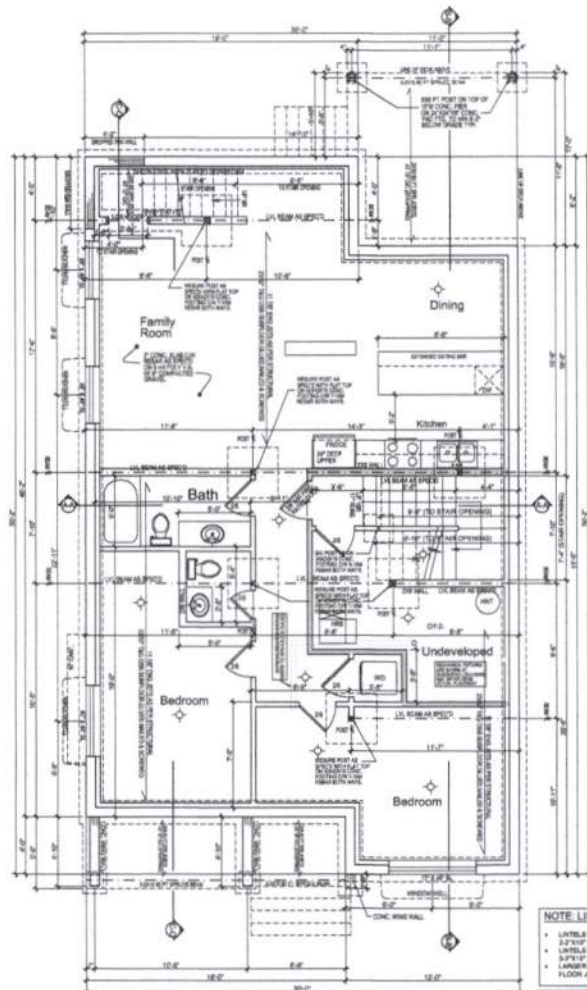

**lower floor plan**  
LOWER FLOOR AREA = 1094 SQ. FT.

**FINISH RATED WALL**  
1/2" GYPSUM BOARD  
5/8" MIN. BRICK ANCHORS  
3/4" MIN. STAINLESS STEEL  
1/2" MIN. STAINLESS STEEL  
4" MIN. CONCRETE  
6" MIN. STAINLESS STEEL  
6" MIN. STAINLESS STEEL

ALL GLASS PARTIAL STRUCTURAL ELEMENTS INCLUDING PARTIAL BEAMS AND COLUMNS MUST BE FULLY SIZED AND BY THE DESIGNER TO PROVIDE THE REQUIRED VIBRATION RESISTANCE RATIO.

**NOTE: LINTELS**

- LINTEL OVER OPENINGS  $\leq 8'$  TO BE 2" X 12" OR 2" X 10" DIMENSION
- LINTEL OVER OPENINGS  $> 8'$  TO BE 3" X 12" OR 3" X 10" DIMENSION
- LARGER OPENINGS TO BE DESIGNED BY FLOOR JOINT SUPPLIER

**NOTE:**  
USE 2" X 4" CLONED CELL SPRAY FOAM INSULATION FOR ALL CORNER JOINTS AND PEN JOINTS.  
1" PRESSURE TREATED

PROVIDE BLOCKS AND STAYS BEHIND ALL TUBS, BATHS FOR INSTALLATION @ 4" X 4" X 8" IN PLACE FOR INSULATION @ 2" X 2" X 8" IN PLACE OF TUBS. REMOVE TUBS. PROVIDE BLOCKS AND STAYS FOR UPPER & LOWER CABINET SUPPORT FOR INSULATION @ 2" X 2" X 8" FOR ALL PEN JOINTS.

|  |  |
|--|--|
| MINIMUM CHANGES BEHIND FOR INTERIUM DOORS<br>1" X 2" X 4" PALF | SPICED SOLID BIRCH<br>1" X 2" X 4" PALF<br>INCLUDES 2" X 2" X 8" |
| 1" X 2" DOOR: R.C. 1/2" X 2" X 8" TALL                         | 1" X 2" DOOR: R.C. 1/2" X 2" X 8" TALL                           |
| 1" X 2" DOOR: R.C. 1/2" X 2" X 8" TALL                         | 1" X 2" DOOR: R.C. 1/2" X 2" X 8" TALL                           |
| 1" X 2" DOOR: R.C. 1/2" X 2" X 8" TALL                         | 1" X 2" DOOR: R.C. 1/2" X 2" X 8" TALL                           |
| 1" X 2" DOOR: R.C. 1/2" X 2" X 8" TALL                         | 1" X 2" DOOR: R.C. 1/2" X 2" X 8" TALL                           |
| 1" X 2" DOOR: R.C. 1/2" X 2" X 8" TALL                         | 1" X 2" DOOR: R.C. 1/2" X 2" X 8" TALL                           |
| 1" X 2" DOOR: R.C. 1/2" X 2" X 8" TALL                         | 1" X 2" DOOR: R.C. 1/2" X 2" X 8" TALL                           |
| 1" X 2" DOOR: R.C. 1/2" X 2" X 8" TALL                         | 1" X 2" DOOR: R.C. 1/2" X 2" X 8" TALL                           |
| 1" X 2" DOOR: R.C. 1/2" X 2" X 8" TALL                         | 1" X 2" DOOR: R.C. 1/2" X 2" X 8" TALL                           |
| 1" X 2" DOOR: R.C. 1/2" X 2" X 8" TALL                         | 1" X 2" DOOR: R.C. 1/2" X 2" X 8" TALL                           |

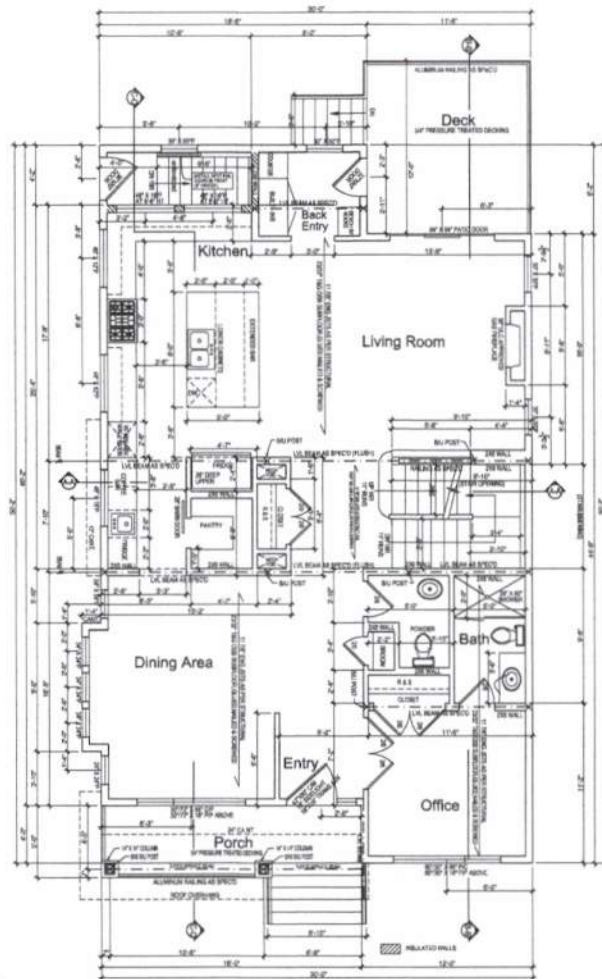

**main floor plan**  
MAIN FLOOR AREA = 1334 SQ. FT.  
TOTAL MANUPPER FLOOR AREA = 2088 SQ. FT.

**BUILDING PERMIT**

STAGE: \_\_\_\_\_

COMMENTS: \_\_\_\_\_

PROJECT: 438, 8th Street N.E. CALGARY, AB

Bridgeland

DATE: FEBRUARY 19/2024

REVISION DATE:  
March 4-2024 - Revised plans for reversed garage  
March 27-2024 - Revised plans for carriage built.  
January 31-2025 - Adds rail support in stair window.  
July 4-2025 - Revise as per city testimony comments. July 2025  
Nov 23-2025 - Lower Development Plans for BP.

DESIGNED BY: \_\_\_\_\_ SCALE: 1/4" = 1'-0"

DRAWN BY: IW

MODEL NAME: 2-Storey

CONTACT: KELVIN HICKERSON 403-453-1429

PAGE: 2 of 7



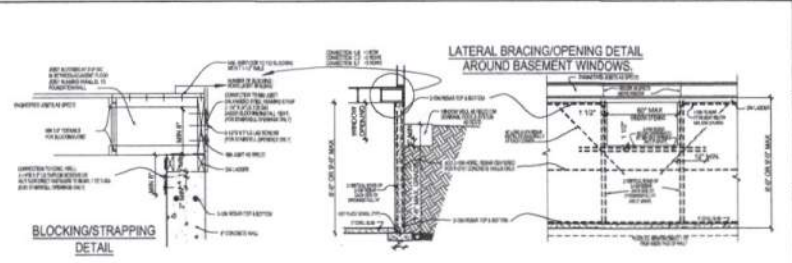
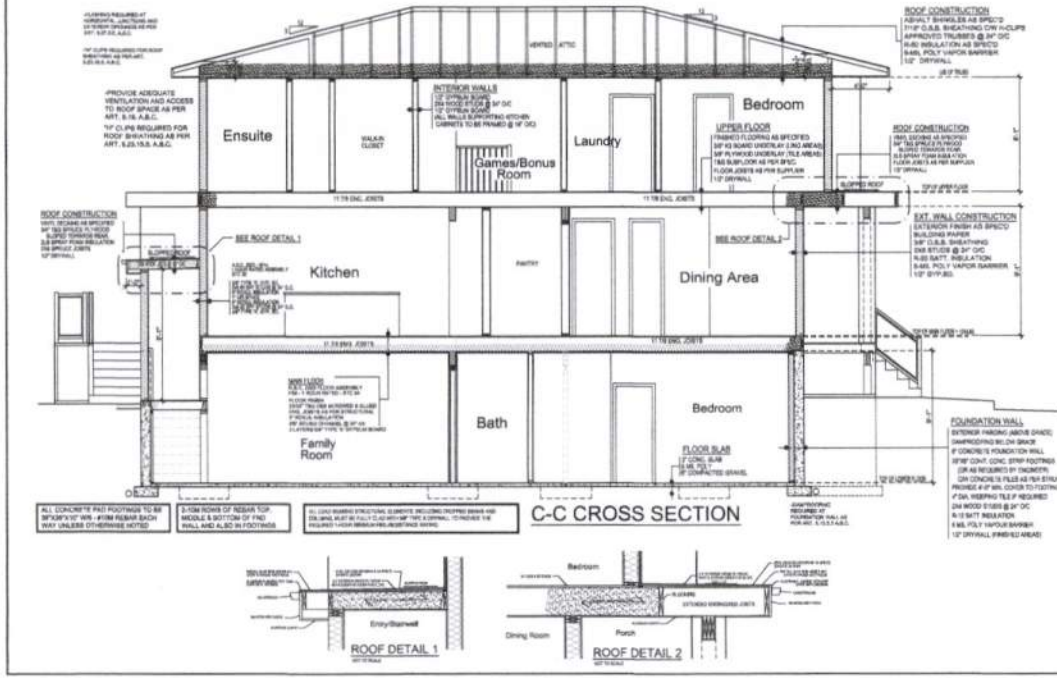
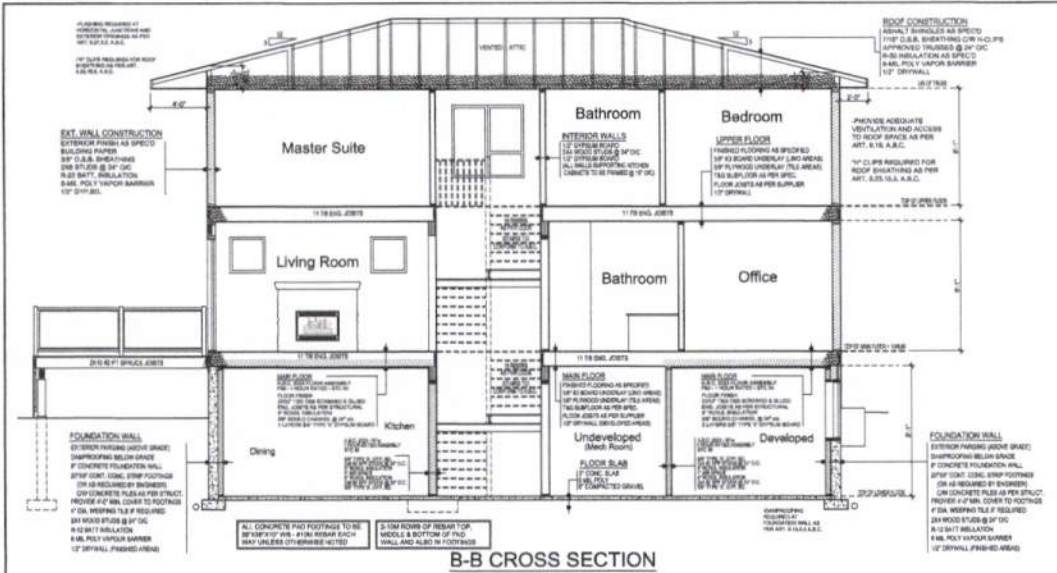

**LATERAL BRACING CONNECTIONS**

| TYPE | FACTORED LOAD (kN) | BRACING STRIP  | CONNECTION TO JOIST/COURSE | CONNECTION TO CONCRETE WALL                            |
|------|--------------------|----------------|----------------------------|--|
| A    | 1.200 (1.17 kN)    | 1" x 2" x 1/8" | 3" x 3" corner plate       | 1-2" x 4" x 7/8" lag screw or 1-2" x 4" x 2" lag screw |
| B    | 0.900              | 1" x 2" x 1/8" | 3" x 3" corner plate       | 1-2" x 4" x 2" lag screw or 1-2" x 4" x 7/8" lag screw |
| C    | 0.900              | 1" x 2" x 1/8" | 3" x 3" corner plate       | 1-2" x 4" x 7/8" lag screw or 1-2" x 4" x 2" lag screw |
| D    | 1.200 (1.17 kN)    | 1" x 2" x 1/8" | 3" x 3" corner plate       | 1-2" x 4" x 7/8" lag screw or 1-2" x 4" x 2" lag screw |
| E    | 1.200 (1.17 kN)    | 1" x 2" x 1/8" | 3" x 3" corner plate       | 1-2" x 4" x 7/8" lag screw or 1-2" x 4" x 2" lag screw |
| F    | 1.200 (1.17 kN)    | 1" x 2" x 1/8" | 3" x 3" corner plate       | 1-2" x 4" x 7/8" lag screw or 1-2" x 4" x 2" lag screw |

**ATTIC ACCESS DETAIL**

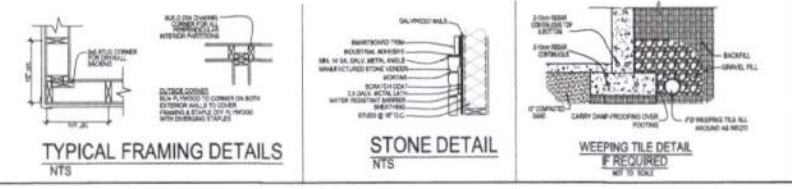
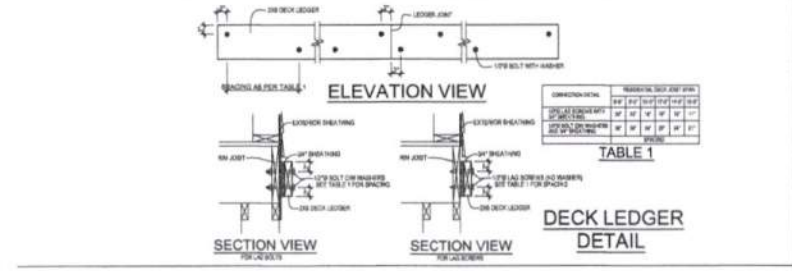
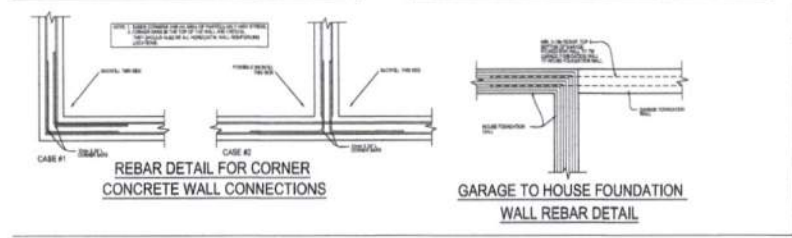

**BUILDING PERMIT**

PROJECT: 438, 8th Street N.E. CALGARY, AB

BRIDGELAND

DATE: FEBRUARY 19/2024

REVISION DATE: March 4-2024 - Revised plans for revised garage. March 27-2024 - Revised plans for carriage built. January 31-2025 - Add rail guard in stair window. July 4-2025 - Revise as per city deflection comments. July 2025 Nov 23-2025 - Lower Development Plans to 50'.

DRAWN BY: IW SCALE: 1/4" = 1'-0"

MODEL NAME: 2-Storey

CONTACT: KELVIN HICKERSON 403-463-1429

PAGE: 4 of 7

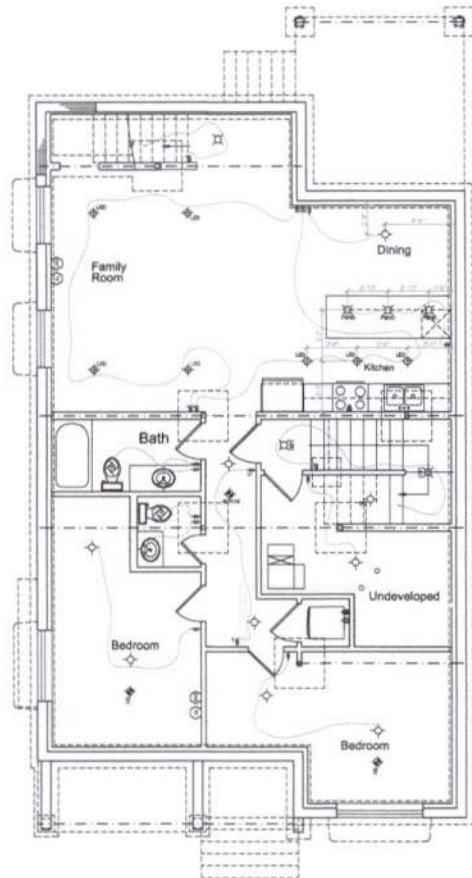

basement electrical plan



main floor electrical plan

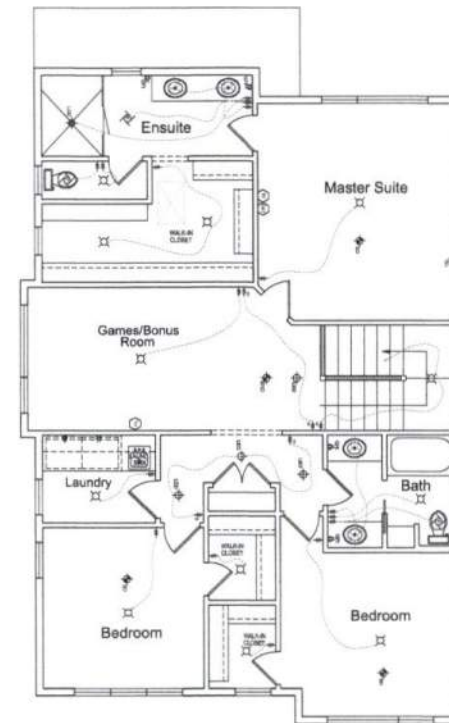

upper floor electrical plan

| ELECTRICAL LEGEND |                     |     |                        |
|-------------------|---------------------|-----|------------------------|
| 1                 | 20 AMP RECEPTACLE   | 10  | 10 AMP PANEL SERVICE   |
| 2                 | 30 AMP RECEPTACLE   | 11  | 15 AMP PANEL SERVICE   |
| 3                 | 40 AMP RECEPTACLE   | 12  | 20 AMP PANEL SERVICE   |
| 4                 | 50 AMP RECEPTACLE   | 13  | 25 AMP PANEL SERVICE   |
| 5                 | 60 AMP RECEPTACLE   | 14  | 30 AMP PANEL SERVICE   |
| 6                 | 70 AMP RECEPTACLE   | 15  | 35 AMP PANEL SERVICE   |
| 7                 | 80 AMP RECEPTACLE   | 16  | 40 AMP PANEL SERVICE   |
| 8                 | 90 AMP RECEPTACLE   | 17  | 45 AMP PANEL SERVICE   |
| 9                 | 100 AMP RECEPTACLE  | 18  | 50 AMP PANEL SERVICE   |
| 10                | 110 AMP RECEPTACLE  | 19  | 55 AMP PANEL SERVICE   |
| 11                | 120 AMP RECEPTACLE  | 20  | 60 AMP PANEL SERVICE   |
| 12                | 130 AMP RECEPTACLE  | 21  | 65 AMP PANEL SERVICE   |
| 13                | 140 AMP RECEPTACLE  | 22  | 70 AMP PANEL SERVICE   |
| 14                | 150 AMP RECEPTACLE  | 23  | 75 AMP PANEL SERVICE   |
| 15                | 160 AMP RECEPTACLE  | 24  | 80 AMP PANEL SERVICE   |
| 16                | 170 AMP RECEPTACLE  | 25  | 85 AMP PANEL SERVICE   |
| 17                | 180 AMP RECEPTACLE  | 26  | 90 AMP PANEL SERVICE   |
| 18                | 190 AMP RECEPTACLE  | 27  | 95 AMP PANEL SERVICE   |
| 19                | 200 AMP RECEPTACLE  | 28  | 100 AMP PANEL SERVICE  |
| 20                | 210 AMP RECEPTACLE  | 29  | 105 AMP PANEL SERVICE  |
| 21                | 220 AMP RECEPTACLE  | 30  | 110 AMP PANEL SERVICE  |
| 22                | 230 AMP RECEPTACLE  | 31  | 115 AMP PANEL SERVICE  |
| 23                | 240 AMP RECEPTACLE  | 32  | 120 AMP PANEL SERVICE  |
| 24                | 250 AMP RECEPTACLE  | 33  | 125 AMP PANEL SERVICE  |
| 25                | 260 AMP RECEPTACLE  | 34  | 130 AMP PANEL SERVICE  |
| 26                | 270 AMP RECEPTACLE  | 35  | 135 AMP PANEL SERVICE  |
| 27                | 280 AMP RECEPTACLE  | 36  | 140 AMP PANEL SERVICE  |
| 28                | 290 AMP RECEPTACLE  | 37  | 145 AMP PANEL SERVICE  |
| 29                | 300 AMP RECEPTACLE  | 38  | 150 AMP PANEL SERVICE  |
| 30                | 310 AMP RECEPTACLE  | 39  | 155 AMP PANEL SERVICE  |
| 31                | 320 AMP RECEPTACLE  | 40  | 160 AMP PANEL SERVICE  |
| 32                | 330 AMP RECEPTACLE  | 41  | 165 AMP PANEL SERVICE  |
| 33                | 340 AMP RECEPTACLE  | 42  | 170 AMP PANEL SERVICE  |
| 34                | 350 AMP RECEPTACLE  | 43  | 175 AMP PANEL SERVICE  |
| 35                | 360 AMP RECEPTACLE  | 44  | 180 AMP PANEL SERVICE  |
| 36                | 370 AMP RECEPTACLE  | 45  | 185 AMP PANEL SERVICE  |
| 37                | 380 AMP RECEPTACLE  | 46  | 190 AMP PANEL SERVICE  |
| 38                | 390 AMP RECEPTACLE  | 47  | 195 AMP PANEL SERVICE  |
| 39                | 400 AMP RECEPTACLE  | 48  | 200 AMP PANEL SERVICE  |
| 40                | 410 AMP RECEPTACLE  | 49  | 205 AMP PANEL SERVICE  |
| 41                | 420 AMP RECEPTACLE  | 50  | 210 AMP PANEL SERVICE  |
| 42                | 430 AMP RECEPTACLE  | 51  | 215 AMP PANEL SERVICE  |
| 43                | 440 AMP RECEPTACLE  | 52  | 220 AMP PANEL SERVICE  |
| 44                | 450 AMP RECEPTACLE  | 53  | 225 AMP PANEL SERVICE  |
| 45                | 460 AMP RECEPTACLE  | 54  | 230 AMP PANEL SERVICE  |
| 46                | 470 AMP RECEPTACLE  | 55  | 235 AMP PANEL SERVICE  |
| 47                | 480 AMP RECEPTACLE  | 56  | 240 AMP PANEL SERVICE  |
| 48                | 490 AMP RECEPTACLE  | 57  | 245 AMP PANEL SERVICE  |
| 49                | 500 AMP RECEPTACLE  | 58  | 250 AMP PANEL SERVICE  |
| 50                | 510 AMP RECEPTACLE  | 59  | 255 AMP PANEL SERVICE  |
| 51                | 520 AMP RECEPTACLE  | 60  | 260 AMP PANEL SERVICE  |
| 52                | 530 AMP RECEPTACLE  | 61  | 265 AMP PANEL SERVICE  |
| 53                | 540 AMP RECEPTACLE  | 62  | 270 AMP PANEL SERVICE  |
| 54                | 550 AMP RECEPTACLE  | 63  | 275 AMP PANEL SERVICE  |
| 55                | 560 AMP RECEPTACLE  | 64  | 280 AMP PANEL SERVICE  |
| 56                | 570 AMP RECEPTACLE  | 65  | 285 AMP PANEL SERVICE  |
| 57                | 580 AMP RECEPTACLE  | 66  | 290 AMP PANEL SERVICE  |
| 58                | 590 AMP RECEPTACLE  | 67  | 295 AMP PANEL SERVICE  |
| 59                | 600 AMP RECEPTACLE  | 68  | 300 AMP PANEL SERVICE  |
| 60                | 610 AMP RECEPTACLE  | 69  | 305 AMP PANEL SERVICE  |
| 61                | 620 AMP RECEPTACLE  | 70  | 310 AMP PANEL SERVICE  |
| 62                | 630 AMP RECEPTACLE  | 71  | 315 AMP PANEL SERVICE  |
| 63                | 640 AMP RECEPTACLE  | 72  | 320 AMP PANEL SERVICE  |
| 64                | 650 AMP RECEPTACLE  | 73  | 325 AMP PANEL SERVICE  |
| 65                | 660 AMP RECEPTACLE  | 74  | 330 AMP PANEL SERVICE  |
| 66                | 670 AMP RECEPTACLE  | 75  | 335 AMP PANEL SERVICE  |
| 67                | 680 AMP RECEPTACLE  | 76  | 340 AMP PANEL SERVICE  |
| 68                | 690 AMP RECEPTACLE  | 77  | 345 AMP PANEL SERVICE  |
| 69                | 700 AMP RECEPTACLE  | 78  | 350 AMP PANEL SERVICE  |
| 70                | 710 AMP RECEPTACLE  | 79  | 355 AMP PANEL SERVICE  |
| 71                | 720 AMP RECEPTACLE  | 80  | 360 AMP PANEL SERVICE  |
| 72                | 730 AMP RECEPTACLE  | 81  | 365 AMP PANEL SERVICE  |
| 73                | 740 AMP RECEPTACLE  | 82  | 370 AMP PANEL SERVICE  |
| 74                | 750 AMP RECEPTACLE  | 83  | 375 AMP PANEL SERVICE  |
| 75                | 760 AMP RECEPTACLE  | 84  | 380 AMP PANEL SERVICE  |
| 76                | 770 AMP RECEPTACLE  | 85  | 385 AMP PANEL SERVICE  |
| 77                | 780 AMP RECEPTACLE  | 86  | 390 AMP PANEL SERVICE  |
| 78                | 790 AMP RECEPTACLE  | 87  | 395 AMP PANEL SERVICE  |
| 79                | 800 AMP RECEPTACLE  | 88  | 400 AMP PANEL SERVICE  |
| 80                | 810 AMP RECEPTACLE  | 89  | 405 AMP PANEL SERVICE  |
| 81                | 820 AMP RECEPTACLE  | 90  | 410 AMP PANEL SERVICE  |
| 82                | 830 AMP RECEPTACLE  | 91  | 415 AMP PANEL SERVICE  |
| 83                | 840 AMP RECEPTACLE  | 92  | 420 AMP PANEL SERVICE  |
| 84                | 850 AMP RECEPTACLE  | 93  | 425 AMP PANEL SERVICE  |
| 85                | 860 AMP RECEPTACLE  | 94  | 430 AMP PANEL SERVICE  |
| 86                | 870 AMP RECEPTACLE  | 95  | 435 AMP PANEL SERVICE  |
| 87                | 880 AMP RECEPTACLE  | 96  | 440 AMP PANEL SERVICE  |
| 88                | 890 AMP RECEPTACLE  | 97  | 445 AMP PANEL SERVICE  |
| 89                | 900 AMP RECEPTACLE  | 98  | 450 AMP PANEL SERVICE  |
| 90                | 910 AMP RECEPTACLE  | 99  | 455 AMP PANEL SERVICE  |
| 91                | 920 AMP RECEPTACLE  | 100 | 460 AMP PANEL SERVICE  |
| 92                | 930 AMP RECEPTACLE  | 101 | 465 AMP PANEL SERVICE  |
| 93                | 940 AMP RECEPTACLE  | 102 | 470 AMP PANEL SERVICE  |
| 94                | 950 AMP RECEPTACLE  | 103 | 475 AMP PANEL SERVICE  |
| 95                | 960 AMP RECEPTACLE  | 104 | 480 AMP PANEL SERVICE  |
| 96                | 970 AMP RECEPTACLE  | 105 | 485 AMP PANEL SERVICE  |
| 97                | 980 AMP RECEPTACLE  | 106 | 490 AMP PANEL SERVICE  |
| 98                | 990 AMP RECEPTACLE  | 107 | 495 AMP PANEL SERVICE  |
| 99                | 1000 AMP RECEPTACLE | 108 | 500 AMP PANEL SERVICE  |
| 100               | 1010 AMP RECEPTACLE | 109 | 505 AMP PANEL SERVICE  |
| 101               | 1020 AMP RECEPTACLE | 110 | 510 AMP PANEL SERVICE  |
| 102               | 1030 AMP RECEPTACLE | 111 | 515 AMP PANEL SERVICE  |
| 103               | 1040 AMP RECEPTACLE | 112 | 520 AMP PANEL SERVICE  |
| 104               | 1050 AMP RECEPTACLE | 113 | 525 AMP PANEL SERVICE  |
| 105               | 1060 AMP RECEPTACLE | 114 | 530 AMP PANEL SERVICE  |
| 106               | 1070 AMP RECEPTACLE | 115 | 535 AMP PANEL SERVICE  |
| 107               | 1080 AMP RECEPTACLE | 116 | 540 AMP PANEL SERVICE  |
| 108               | 1090 AMP RECEPTACLE | 117 | 545 AMP PANEL SERVICE  |
| 109               | 1100 AMP RECEPTACLE | 118 | 550 AMP PANEL SERVICE  |
| 110               | 1110 AMP RECEPTACLE | 119 | 555 AMP PANEL SERVICE  |
| 111               | 1120 AMP RECEPTACLE | 120 | 560 AMP PANEL SERVICE  |
| 112               | 1130 AMP RECEPTACLE | 121 | 565 AMP PANEL SERVICE  |
| 113               | 1140 AMP RECEPTACLE | 122 | 570 AMP PANEL SERVICE  |
| 114               | 1150 AMP RECEPTACLE | 123 | 575 AMP PANEL SERVICE  |
| 115               | 1160 AMP RECEPTACLE | 124 | 580 AMP PANEL SERVICE  |
| 116               | 1170 AMP RECEPTACLE | 125 | 585 AMP PANEL SERVICE  |
| 117               | 1180 AMP RECEPTACLE | 126 | 590 AMP PANEL SERVICE  |
| 118               | 1190 AMP RECEPTACLE | 127 | 595 AMP PANEL SERVICE  |
| 119               | 1200 AMP RECEPTACLE | 128 | 600 AMP PANEL SERVICE  |
| 120               | 1210 AMP RECEPTACLE | 129 | 605 AMP PANEL SERVICE  |
| 121               | 1220 AMP RECEPTACLE | 130 | 610 AMP PANEL SERVICE  |
| 122               | 1230 AMP RECEPTACLE | 131 | 615 AMP PANEL SERVICE  |
| 123               | 1240 AMP RECEPTACLE | 132 | 620 AMP PANEL SERVICE  |
| 124               | 1250 AMP RECEPTACLE | 133 | 625 AMP PANEL SERVICE  |
| 125               | 1260 AMP RECEPTACLE | 134 | 630 AMP PANEL SERVICE  |
| 126               | 1270 AMP RECEPTACLE | 135 | 635 AMP PANEL SERVICE  |
| 127               | 1280 AMP RECEPTACLE | 136 | 640 AMP PANEL SERVICE  |
| 128               | 1290 AMP RECEPTACLE | 137 | 645 AMP PANEL SERVICE  |
| 129               | 1300 AMP RECEPTACLE | 138 | 650 AMP PANEL SERVICE  |
| 130               | 1310 AMP RECEPTACLE | 139 | 655 AMP PANEL SERVICE  |
| 131               | 1320 AMP RECEPTACLE | 140 | 660 AMP PANEL SERVICE  |
| 132               | 1330 AMP RECEPTACLE | 141 | 665 AMP PANEL SERVICE  |
| 133               | 1340 AMP RECEPTACLE | 142 | 670 AMP PANEL SERVICE  |
| 134               | 1350 AMP RECEPTACLE | 143 | 675 AMP PANEL SERVICE  |
| 135               | 1360 AMP RECEPTACLE | 144 | 680 AMP PANEL SERVICE  |
| 136               | 1370 AMP RECEPTACLE | 145 | 685 AMP PANEL SERVICE  |
| 137               | 1380 AMP RECEPTACLE | 146 | 690 AMP PANEL SERVICE  |
| 138               | 1390 AMP RECEPTACLE | 147 | 695 AMP PANEL SERVICE  |
| 139               | 1400 AMP RECEPTACLE | 148 | 700 AMP PANEL SERVICE  |
| 140               | 1410 AMP RECEPTACLE | 149 | 705 AMP PANEL SERVICE  |
| 141               | 1420 AMP RECEPTACLE | 150 | 710 AMP PANEL SERVICE  |
| 142               | 1430 AMP RECEPTACLE | 151 | 715 AMP PANEL SERVICE  |
| 143               | 1440 AMP RECEPTACLE | 152 | 720 AMP PANEL SERVICE  |
| 144               | 1450 AMP RECEPTACLE | 153 | 725 AMP PANEL SERVICE  |
| 145               | 1460 AMP RECEPTACLE | 154 | 730 AMP PANEL SERVICE  |
| 146               | 1470 AMP RECEPTACLE | 155 | 735 AMP PANEL SERVICE  |
| 147               | 1480 AMP RECEPTACLE | 156 | 740 AMP PANEL SERVICE  |
| 148               | 1490 AMP RECEPTACLE | 157 | 745 AMP PANEL SERVICE  |
| 149               | 1500 AMP RECEPTACLE | 158 | 750 AMP PANEL SERVICE  |
| 150               | 1510 AMP RECEPTACLE | 159 | 755 AMP PANEL SERVICE  |
| 151               | 1520 AMP RECEPTACLE | 160 | 760 AMP PANEL SERVICE  |
| 152               | 1530 AMP RECEPTACLE | 161 | 765 AMP PANEL SERVICE  |
| 153               | 1540 AMP RECEPTACLE | 162 | 770 AMP PANEL SERVICE  |
| 154               | 1550 AMP RECEPTACLE | 163 | 775 AMP PANEL SERVICE  |
| 155               | 1560 AMP RECEPTACLE | 164 | 780 AMP PANEL SERVICE  |
| 156               | 1570 AMP RECEPTACLE | 165 | 785 AMP PANEL SERVICE  |
| 157               | 1580 AMP RECEPTACLE | 166 | 790 AMP PANEL SERVICE  |
| 158               | 1590 AMP RECEPTACLE | 167 | 795 AMP PANEL SERVICE  |
| 159               | 1600 AMP RECEPTACLE | 168 | 800 AMP PANEL SERVICE  |
| 160               | 1610 AMP RECEPTACLE | 169 | 805 AMP PANEL SERVICE  |
| 161               | 1620 AMP RECEPTACLE | 170 | 810 AMP PANEL SERVICE  |
| 162               | 1630 AMP RECEPTACLE | 171 | 815 AMP PANEL SERVICE  |
| 163               | 1640 AMP RECEPTACLE | 172 | 820 AMP PANEL SERVICE  |
| 164               | 1650 AMP RECEPTACLE | 173 | 825 AMP PANEL SERVICE  |
| 165               | 1660 AMP RECEPTACLE | 174 | 830 AMP PANEL SERVICE  |
| 166               | 1670 AMP RECEPTACLE | 175 | 835 AMP PANEL SERVICE  |
| 167               | 1680 AMP RECEPTACLE | 176 | 840 AMP PANEL SERVICE  |
| 168               | 1690 AMP RECEPTACLE | 177 | 845 AMP PANEL SERVICE  |
| 169               | 1700 AMP RECEPTACLE | 178 | 850 AMP PANEL SERVICE  |
| 170               | 1710 AMP RECEPTACLE | 179 | 855 AMP PANEL SERVICE  |
| 171               | 1720 AMP RECEPTACLE | 180 | 860 AMP PANEL SERVICE  |
| 172               | 1730 AMP RECEPTACLE | 181 | 865 AMP PANEL SERVICE  |
| 173               | 1740 AMP RECEPTACLE | 182 | 870 AMP PANEL SERVICE  |
| 174               | 1750 AMP RECEPTACLE | 183 | 875 AMP PANEL SERVICE  |
| 175               | 1760 AMP RECEPTACLE | 184 | 880 AMP PANEL SERVICE  |
| 176               | 1770 AMP RECEPTACLE | 185 | 885 AMP PANEL SERVICE  |
| 177               | 1780 AMP RECEPTACLE | 186 | 890 AMP PANEL SERVICE  |
| 178               | 1790 AMP RECEPTACLE | 187 | 895 AMP PANEL SERVICE  |
| 179               | 1800 AMP RECEPTACLE | 188 | 900 AMP PANEL SERVICE  |
| 180               | 1810 AMP RECEPTACLE | 189 | 905 AMP PANEL SERVICE  |
| 181               | 1820 AMP RECEPTACLE | 190 | 910 AMP PANEL SERVICE  |
| 182               | 1830 AMP RECEPTACLE | 191 | 915 AMP PANEL SERVICE  |
| 183               | 1840 AMP RECEPTACLE | 192 | 920 AMP PANEL SERVICE  |
| 184               | 1850 AMP RECEPTACLE | 193 | 925 AMP PANEL SERVICE  |
| 185               | 1860 AMP RECEPTACLE | 194 | 930 AMP PANEL SERVICE  |
| 186               | 1870 AMP RECEPTACLE | 195 | 935 AMP PANEL SERVICE  |
| 187               | 1880 AMP RECEPTACLE | 196 | 940 AMP PANEL SERVICE  |
| 188               | 1890 AMP RECEPTACLE | 197 | 945 AMP PANEL SERVICE  |
| 189               | 1900 AMP RECEPTACLE | 198 | 950 AMP PANEL SERVICE  |
| 190               | 1910 AMP RECEPTACLE | 199 | 955 AMP PANEL SERVICE  |
| 191               | 1920 AMP RECEPTACLE | 200 | 960 AMP PANEL SERVICE  |
| 192               | 1930 AMP RECEPTACLE | 201 | 965 AMP PANEL SERVICE  |
| 193               | 1940 AMP RECEPTACLE | 202 | 970 AMP PANEL SERVICE  |
| 194               | 1950 AMP RECEPTACLE | 203 | 975 AMP PANEL SERVICE  |
| 195               | 1960 AMP RECEPTACLE | 204 | 980 AMP PANEL SERVICE  |
| 196               | 1970 AMP RECEPTACLE | 205 | 985 AMP PANEL SERVICE  |
| 197               | 1980 AMP RECEPTACLE | 206 | 990 AMP PANEL SERVICE  |
| 198               | 1990 AMP RECEPTACLE | 207 | 995 AMP PANEL SERVICE  |
| 199               | 2000 AMP RECEPTACLE | 208 | 1000 AMP PANEL SERVICE |
| 200               | 2010 AMP RECEPTACLE | 209 | 1005 AMP PANEL SERVICE |
| 201               | 2020 AMP RECEPTACLE | 210 | 1010 AMP PANEL SERVICE |
| 202               | 2030 AMP RECEPTACLE | 211 | 1015 AMP PANEL SERVICE |
| 203               | 2040 AMP RECEPTACLE | 212 | 1020 AMP PANEL SERVICE |
| 204               | 2050 AMP RECEPTACLE | 213 | 1025 AMP PANEL SERVICE |
| 205               | 2060 AMP RECEPTACLE | 214 | 1030 AMP PANEL SERVICE |
| 206               | 2070 AMP RECEPTACLE | 215 | 1035 AMP PANEL SERVICE |
| 207               | 2080 AMP RECEPTACLE | 216 | 1040 AMP PANEL SERVICE |
| 208               | 2090 AMP RECEPTACLE | 217 | 1045 AMP PANEL SERVICE |
| 209               | 2100 AMP RECEPTACLE | 218 | 1050 AMP PANEL SERVICE |
| 210               | 2110 AMP RECEPTACLE | 219 | 1055 AMP PANEL SERVICE |
| 211               | 2120 AMP RECEPTACLE | 220 | 1060 AMP PANEL SERVICE |
| 212               | 2130 AMP RECEPTACLE | 221 | 1065 AMP PANEL SERVICE |
| 213               | 2140 AMP RECEPTACLE | 222 | 1070 AMP PANEL SERVICE |
| 214               | 2150 AMP RECEPTACLE | 223 | 1075 AMP PANEL SERVICE |
| 215               | 2160 AMP RECEPTACLE | 224 | 1080 AMP PANEL SERVICE |
| 216               | 2170 AMP RECEPTACLE | 225 | 1085 AMP PANEL SERVICE |
| 217               | 2180 AMP RECEPTACLE | 226 | 1090 AMP PANEL SERVICE |
| 218               | 2190 AMP RECEPTACLE | 227 | 1095 AMP PANEL SERVICE |
| 219               | 2200 AMP RECEPTACLE | 228 | 1100 AMP PANEL SERVICE |
| 220               | 2210 AMP RECEPTACLE | 229 | 1105 AMP PANEL SERVICE |
| 221               | 2220 AMP RECEPTACLE | 230 | 1110 AMP PANEL SERVICE |
| 222               | 2230 AMP RECEPTACLE | 231 | 1115 AMP PANEL SERVICE |
| 223               | 2240 AMP RECEPTACLE | 232 | 1120 AMP PANEL SERVICE |
| 224               | 2250 AMP RECEPTACLE | 233 | 1125 AMP PANEL SERVICE |
| 225               | 2260 AMP RECEPTACLE | 234 | 1130 AMP PANEL SERVICE |
| 226               | 2270 AMP RECEPTACLE | 235 | 1135 AMP PANEL SERVICE |
| 227               | 2280 AMP RECEPTACLE | 236 | 1140 AMP PANEL SERVICE |
| 228               | 2290 AMP RECEPTACLE | 237 | 1145 AMP PANEL SERVICE |
| 229               | 2300 AMP RECEPTACLE | 238 | 1150 AMP PANEL SERVICE |
| 230               | 2310 AMP RECEPTACLE | 239 | 1155 AMP PANEL SERVICE |
| 231               | 2320 AMP RECEPTACLE | 240 | 1160 AMP PANEL SERVICE |
| 232               | 2330 AMP RECEPTACLE | 241 | 1165 AMP PANEL SERVICE |
| 233               | 2340 AMP RECEPTACLE | 242 | 1170 AMP PANEL SERVICE |
| 234               | 2350 AMP RECEPTACLE | 243 | 1175 AMP PANEL SERVICE |
| 235               | 2360 AMP RECEPTACLE | 244 | 1180 AMP PANEL SERVICE |
| 236               | 2370 AMP RECEPTACLE | 245 | 1185 AMP PANEL SERVICE |
| 237               | 2380 AMP RECEPTACLE | 246 | 1190 AMP PANEL SERVICE |
| 238               | 2390 AMP RECEPTACLE | 247 | 1195 AMP PANEL SERVICE |
| 239               | 2400 AMP RECEPTACLE | 248 | 1200 AMP PANEL SERVICE |
| 240               | 2410 AMP RECEPTACLE | 249 | 12                     |

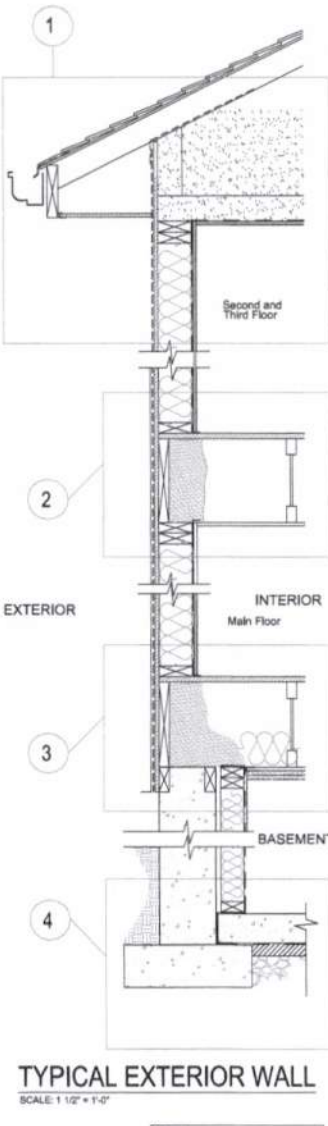

**TYPICAL EXTERIOR WALL**  
SCALE: 1 1/2" = 1'-0"

**NOTE:**  
- TAPE MEMBRANE BARRIER TO ALL METAL FLASHING.  
- ASSURE MIN 2% SLOPE ON ALL FLASHINGS.

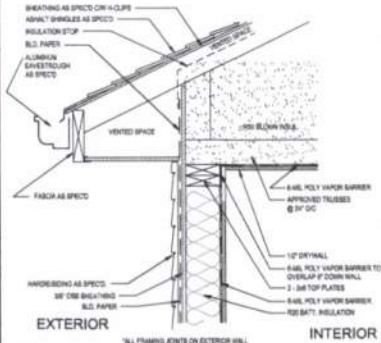

**1 EAVES/WALL CONNECTION DETAIL**  
SCALE: 1 1/2" = 1'-0"

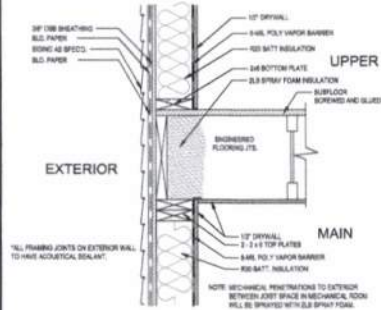

**2 FLOOR DETAIL**  
SCALE: 1 1/2" = 1'-0"

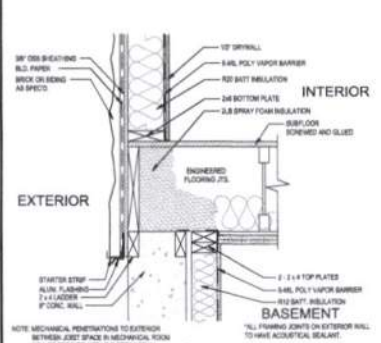

**3 FLOOR DETAIL**  
SCALE: 1 1/2" = 1'-0"

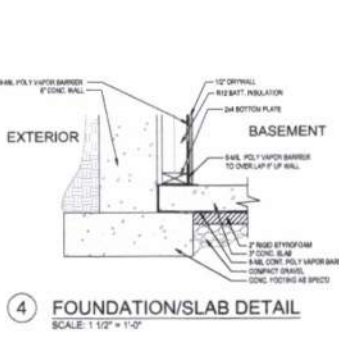

**4 FOUNDATION/SLAB DETAIL**  
SCALE: 1 1/2" = 1'-0"

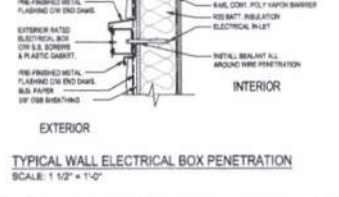

**TYPICAL WALL ELECTRICAL BOX PENETRATION**  
SCALE: 1 1/2" = 1'-0"

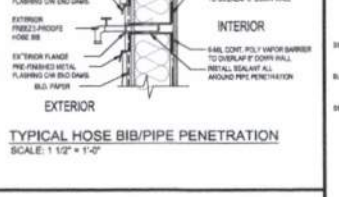

**TYPICAL HOSE BIB/PIPE PENETRATION**  
SCALE: 1 1/2" = 1'-0"

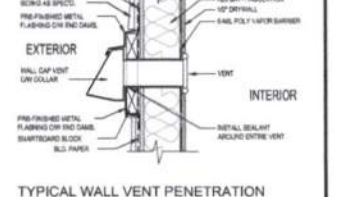

**TYPICAL WALL VENT PENETRATION**  
SCALE: 1 1/2" = 1'-0"

**NATIONAL ENERGY CODE DETAILS**

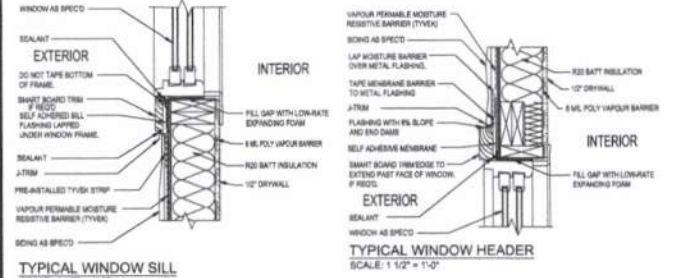

**TYPICAL WINDOW SILL**  
SCALE: 1 1/2" = 1'-0"

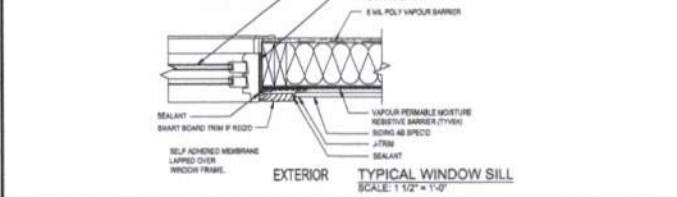

**TYPICAL WINDOW HEADER**  
SCALE: 1 1/2" = 1'-0"

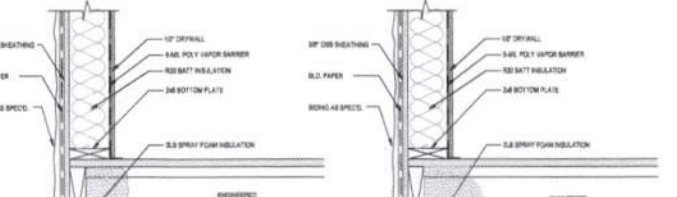

**TYPICAL CANTILEVER DETAIL**  
SCALE: 1 1/2" = 1'-0"



**TYPICAL CANTILEVER DETAIL**  
SCALE: 1 1/2" = 1'-0"

**BUILDING PERMIT**

**PROJECT:**  
438, 8th Street N.E.  
CALGARY, AB

**BRIDGELAND**

**DATE:**  
FEBRUARY 19/2024

**REVISION DATE:**  
March 4-2024 - Revised plans for revised garage  
March 27-2024 - Revised plans for carriage built  
January 31-2025 - Add rail guard in stair window.  
July 4-2025 - Revise as per city safety comments. July 2025  
Nov 23-2025 - Lower Development Plans for BP.

**DRAWN BY:** IW  
**SCALE:** 1/4" = 1'-0"

**MODEL NAME:**  
2-Storey

**CONTACT:**  
KELVIN HICKERSON  
403-463-1429

**PAGE:**  
6 of 7

**REVISIONS:**

**THESE DRAWINGS ARE THE PROPERTY OF THE CONSULTING ENGINEER AND WILL BE RETURNED TO HIM/HER UPON COMPLETION OF THE BUILDING PERMIT PROCESS.**

# NATIONAL ENERGY CODE DETAILS WINDOW INSTALLATION

NOT TO SCALE

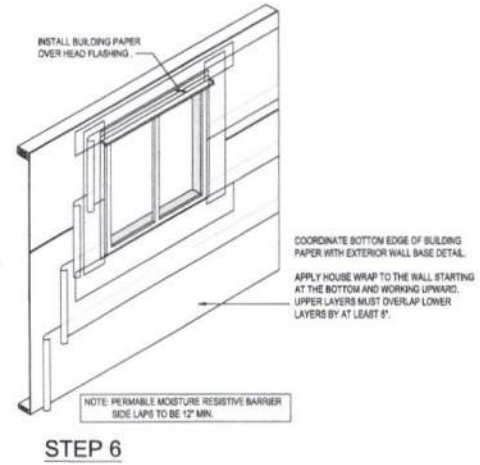
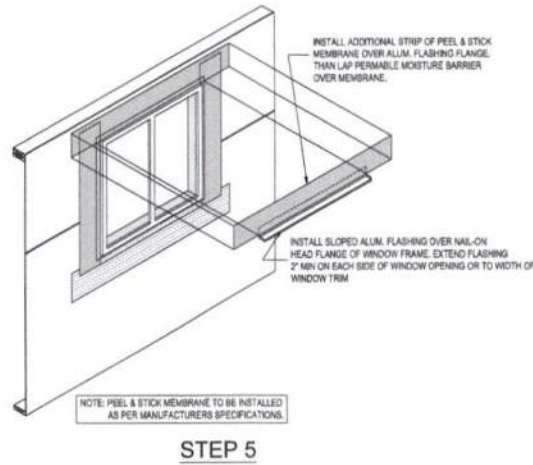
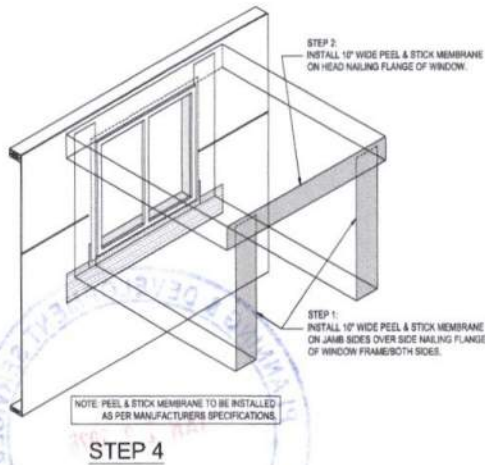
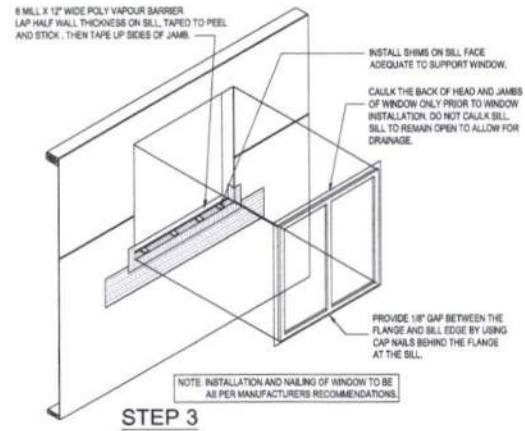
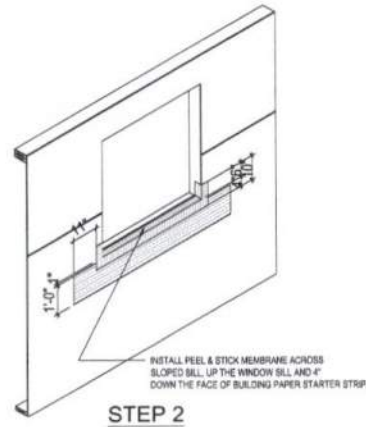
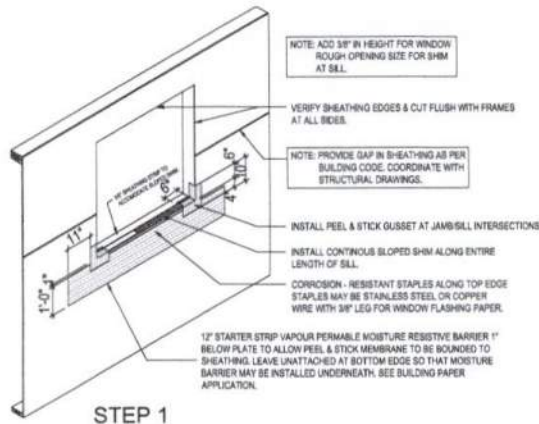

BUILDING PERMIT

STAGE: \_\_\_\_\_  
COMMENTS: \_\_\_\_\_  
THE DRAWING IS THE PROPERTY OF THE CONSULTING ENGINEER. NO PART OF THIS DRAWING IS TO BE REPRODUCED OR TRANSMITTED IN ANY FORM OR BY ANY MEANS WITHOUT THE WRITTEN CONSENT OF THE CONSULTING ENGINEER.

PROJECT:  
438, 8th Street N.E.  
CALGARY, AB

Bridgeland

DATE:  
FEBRUARY 19/2024

REVISION DATE:  
March 4-2024 - Revised plans for reversed garage  
March 27-2024 - Revised plans for carriage bulb.  
January 31-2025 - Adds nail count in steel window.  
July 4-2025 - Revise as per city deficiency comments. July 2025  
Nov 23-2025 - Lower Development Plans for BP.

DESIGNED BY: \_\_\_\_\_  
DRAWN BY: \_\_\_\_\_  
SCALE: 1/4" = 1'-0"

SCALE:  
IW 1/4" = 1'-0"

MODEL NAME:  
2-Storey

CONTACT:  
KELVIN HICKERSON  
403-463-1429

PAGE:  
7 of 7

DP2026-00391

